Release Plans Battle

Filters
Reset

Last Updated Date Range
Select date range

Release State
- Coming 114
- In Preview 282
- GA 1236

Release Wave
- 2024 release wave 2 286
- 2025 release wave 1 402
- 2025 release wave 2 297
- 2026 release wave 1 351
- 2026 release wave 2 21

Category
- Dynamics CE 384
- Industry Clouds 64
- Dynamics ERP 720
- Power Platform 420
- Role-based Copilots 44

POWER OF COMMUNITY

Release Plans Browser is an independent project by **Jukka Niiranen**, built on Microsoft-published release plan data.

Browse | Updates | Sources | Analytics

Release Plans Browser

Search and browse Microsoft release plans for Dynamics 365 and Power

Search feature names, products, descriptions, and release details...

PRODUCTS

Dynamics 365 Business Central (396) | Dynamics 365 Contact Center (135) | Dy
Dynamics 365 Customer Service (82) | Power Apps (77) | Microsoft Power Platf

Show all products

2026 release wave 1 (351)

DYNAMICS 365 CUSTOMER SERV

GA | 2026 release wave 1
Control evaluation volume
Dynamics 365 Customer Service

GA | 2026 release wave 1
Protect sensitive information
sensitivity labels
Dynamics 365 Customer Service · Ad

GA | 2026
Improve cu
Microsoft
Dynamics 3

Release Planner Lite

Microsoft Release Plans Explorer

Browse and filter upcoming Microsoft product features

1 283 TOTAL RECORDS
597 SHOWING
508 GENERALLY AVAILABL

All | Dynamics 365 | Power Platform | Copilot

CLOUD | Commercial | GCC | GCC High | DoD

All Products

Cards | Calendar | Timeline

Select all on page

Explore complex sales insights with Sales Research Agent
Dynamics 365 Sales | Business research | 2025 release wave 2 | Mar 2026
Users, automatically
Sales Research Agent in Dynamics 365 Sales empowers you to explore complex busine
questions through natural language conversations with your data. It leverages a multim
multimodel, and multi-ag...
Show details

Create records in Dynamics 365 Sales using Sales agent
Dynamics 365 Sales | Copilot and AI innovation | 2026 release wave 1
Users by admins, makers, or analysts
As a seller, you want to quickly create sales records in Dynamic
chat conversation with the Sales agent. You can create conta
other rec...

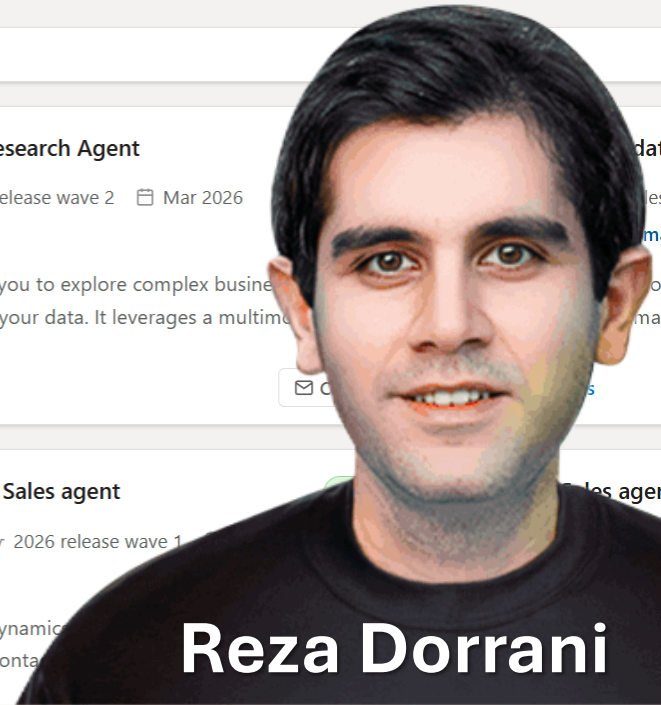

The Power of an API

- Microsoft's official Release planner website presents Dynamics 365 and Power Platform release items via a customized Power Pages UI. It's… not perfect.
- Luckily, there is a JSON API available that offers the same raw data on release plan items.
- Let's look at what has been built from that data.

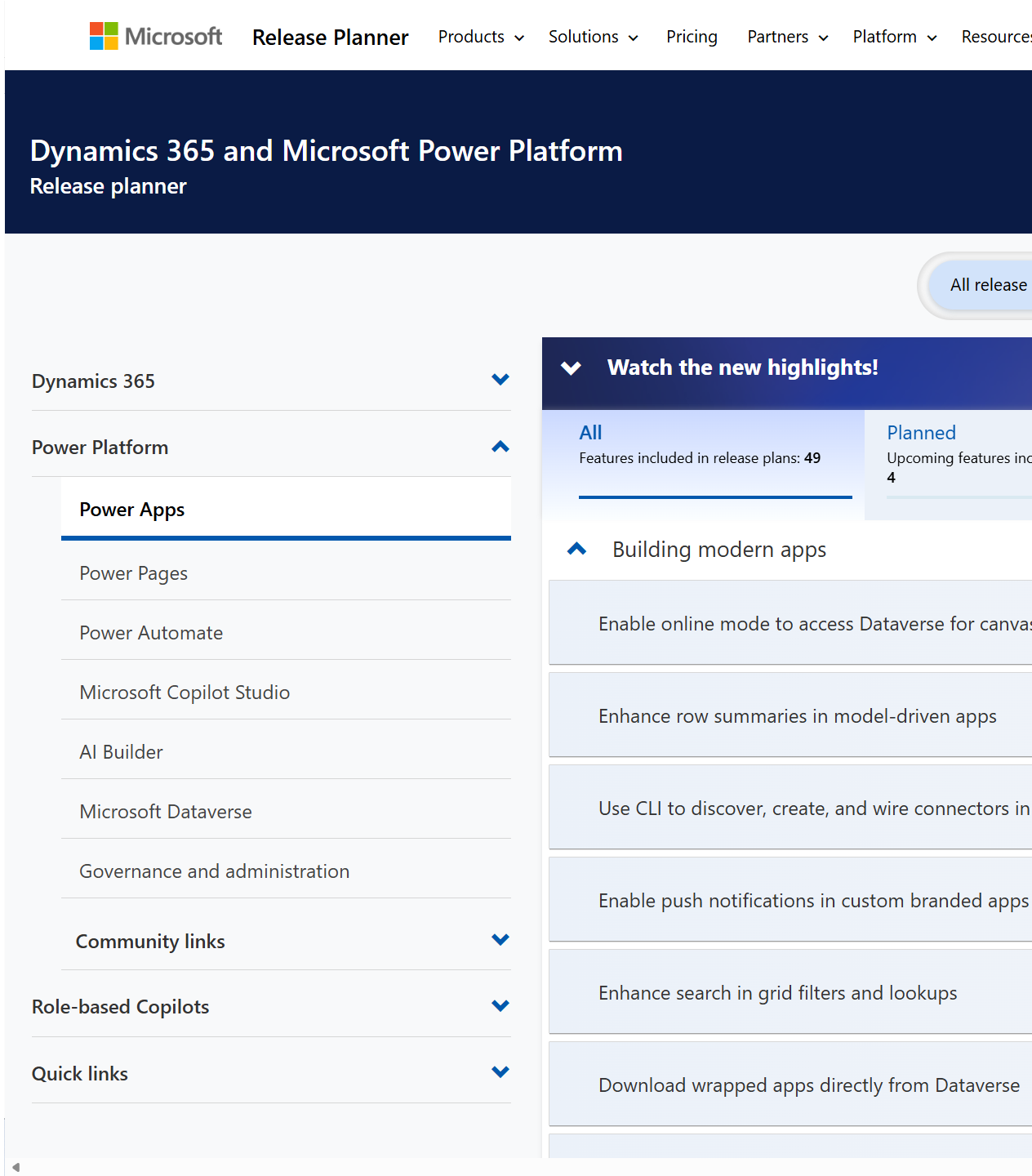

2024 version: Release Plans Visualized

- Jukka Niiranen and Wouter Kessener created a Power BI report on top of the Release Planner API data.
- Launched as a public report embedded on a simple Hugo static website published at **releaseplans.net**.
- Daily PBI report refresh running in Jukka's M365 tenant.
- Launch announcement.

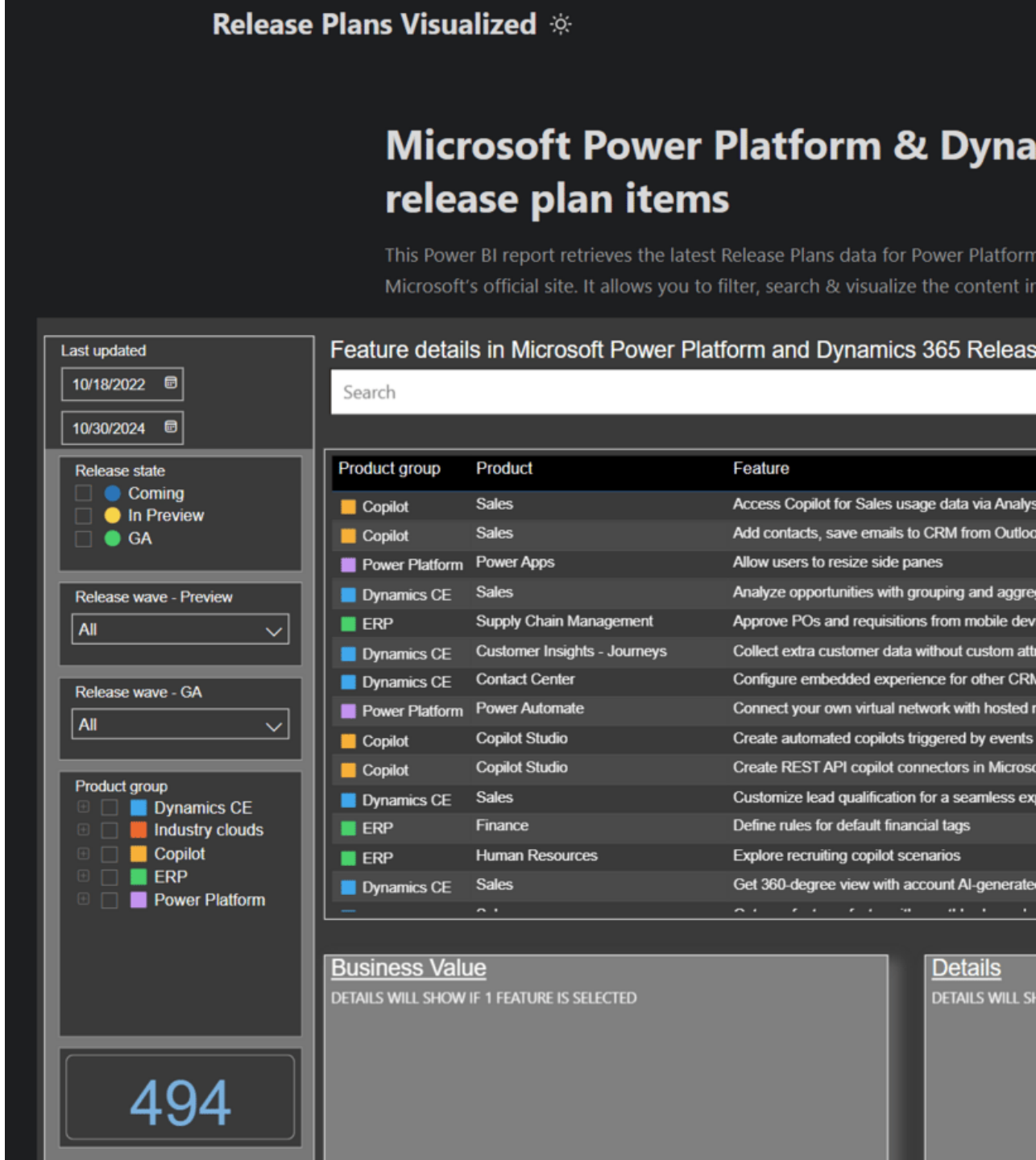

2026 version: Release Plans Browser

- Jukka used Codex CLI and GPT-5.4 (Pro) to vibe code a new React site for browsing the release item data directly on a website.
- Running on GitHub Pages as a static site with daily Action on data sync via Python script.
- Launch announcement.

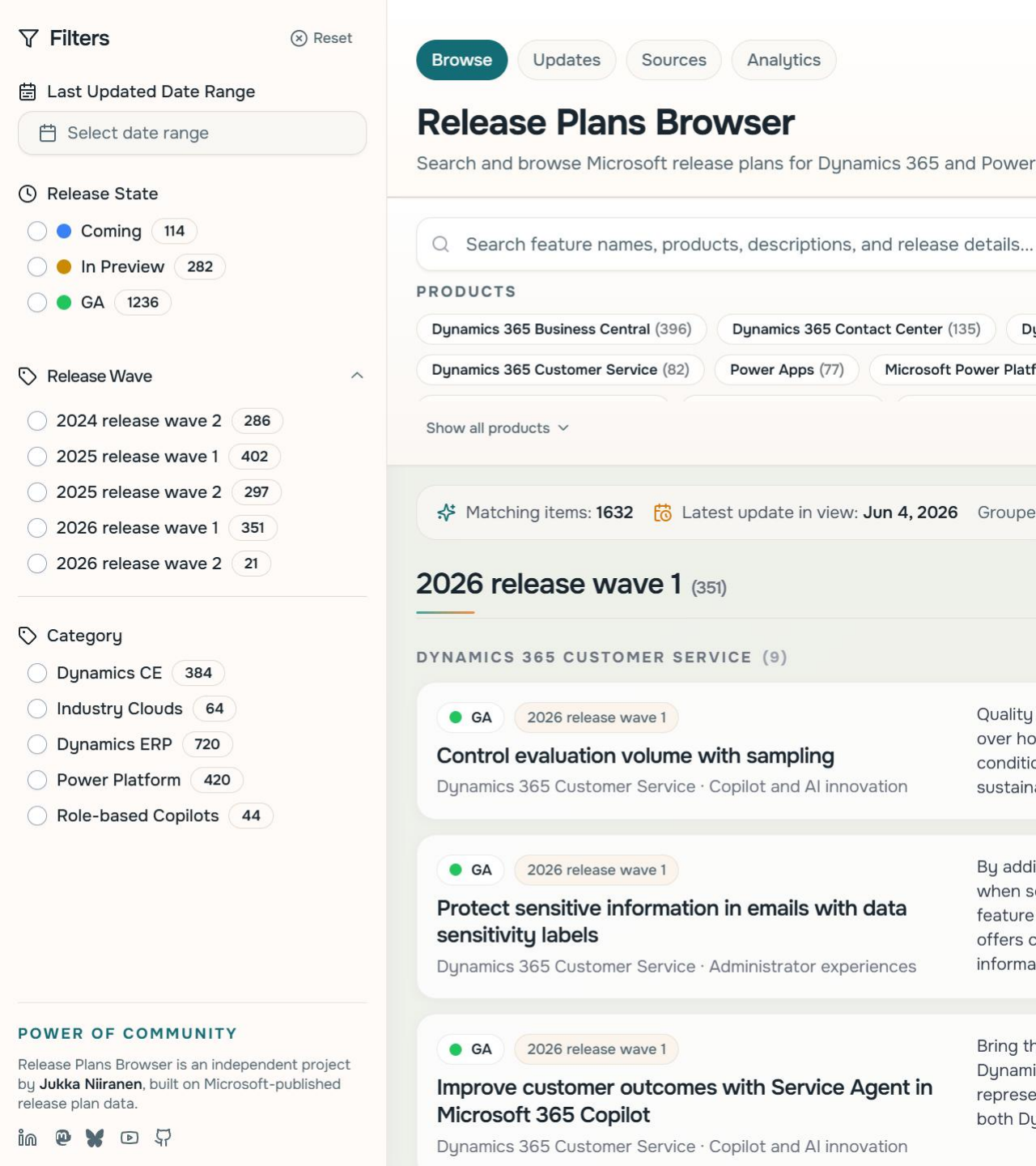

2026: MS Power CAT sample app

- Reza Dorrani released a sample app called Release Plans Explorer on May 2026.
- Implemented as a Power Apps Code App you can install in your environment as a solution.
- Retrieves release item data via a custom connector on app launch.
- Project repo.

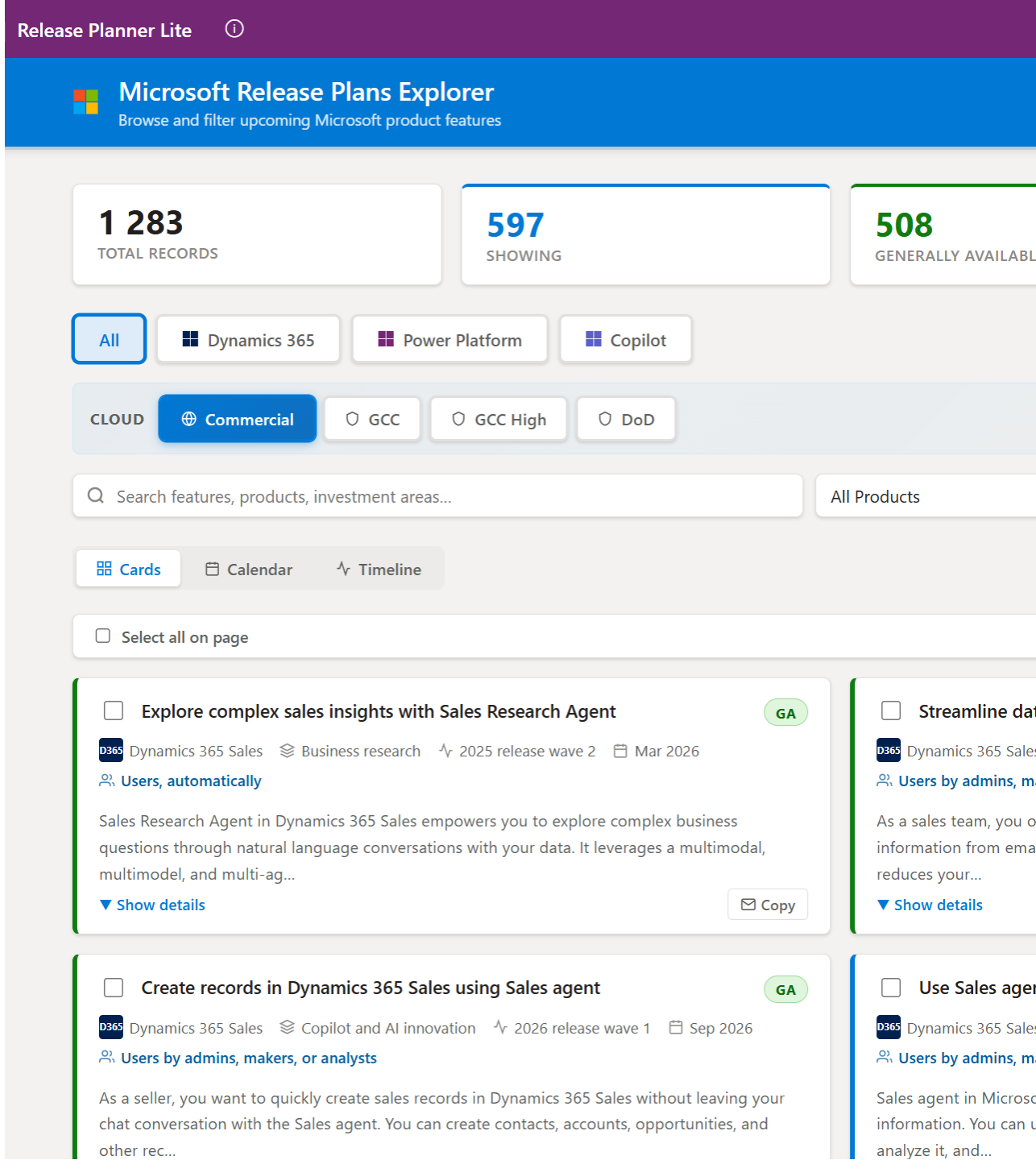

Architecture comparison

ReleasePlans.net

- Built with AI, React + TypeScript + Vite
- Available online to everyone without any app installation
- Runs on GitHub Pages, zero cost for using and running
- Current repo is not public

Release Plans Explorer code app

- Built with AI, React + TypeScript + Vite
- Solution must be deployed to Power Platform environment
- Requires Power Apps premium license for app users
- Source code available for building your own version

Microsoft Release Planner Products Solutions Pricing Partners Platform Resources Support Community Sign in English

Dynamics 365 and Microsoft Power Platform

Release planner

What's new Feedback

All release plans My release plans

Search by feature name or keyword

- Dynamics 365
- Power Platform
  - Power Apps
  - Power Pages
  - Power Automate
  - Microsoft Copilot Studio
  - AI Builder
  - Microsoft Dataverse
  - Governance and administration
  - Community links
- Role-based Copilots
- Quick links

Watch the new highlights!

All — Features included in release plans: 49

Planned — Upcoming features included in release plans: 4

Try now — Features released to market: 45

Change history — Change log of active waves

Building modern apps

Enable online mode to access Dataverse for canvas apps		General availability Jul 2026
Enhance row summaries in model-driven apps		General availability Jun 1, 2026
Use CLI to discover, create, and wire connectors in code apps	UPDATED	General availability Jul 2026
Enable push notifications in custom branded apps	UPDATED	General availability Jun 2026
Enhance search in grid filters and lookups	UPDATED	General availability May 1, 2026
Download wrapped apps directly from Dataverse	UPDATED	General availability Apr 23, 2026

Release Planner: default site

https://releaseplans.microsoft.com/

Filters Reset

Last Updated Date Range

Select date range

Release State

- Coming 114
- In Preview 282
- GA 1236

Release Wave

Category

- Dynamics CE 384
- Industry Clouds 64
- Dynamics ERP 720
- Power Platform 420
- Role-based Copilots 44

POWER OF COMMUNITY

Release Plans Browser is an independent project by **Jukka Niiranen**, built on Microsoft-published release plan data.

Browse | Updates | Sources | Analytics

Release Plans Browser

Search and browse Microsoft release plans for Dynamics 365 and Power Platform.

Search feature names, products, descriptions, and release details...

PRODUCTS

Power Automate (96) | Microsoft Copilot Studio (93) | Power Apps (77) | Microsoft Power Platform governance and administration

Clear ×

Matching items: **77** Latest update in view: **Jun 1, 2026** Grouped by **product**

Power Apps (77)

BUILDING MODERN APPS (31)

GA | 2026 release wave 1

Supervise autonomous agents with agent feed

Power Apps · Building modern apps

Agent feed empowers businesses to confidently a
providing real-time visibility and control over agen
driven apps in Power Apps. Users can oversee age
when necessary, and ensure alignment with busin

GA | 2026 release wave 1

Use generative pages globally

Power Apps · Building modern apps

As organizations build applications for users acros
geographies, it's essential that generated experien
audience. Up until now, generative pages have onl
environments, which limited global teams from tak

GA | 2025 release wave 2

Power Apps · Building modern apps

Create offline profiles for canvas mobile apps dire
ng to the Power
app types automatically receive the latest update
enhance user experience. This feature eliminates

GA | 2026 release wave 1

Download wrapped apps directly from Dataverse

Deliver your custom-branded apps faster by down
Dataverse. No more Azure Blob Storage setup me
smoother distribution, especially for teams workin

Use generative pages globally

Building modern apps | Power Apps | GA

LAST UPDATED	PREVIEW DATE
May 21, 2026	N/A
GA DATE	**ENABLED FOR**
Apr 2, 2026	Admins, makers, marketers, or analysts, automatically

Description

As organizations build applications for users across a wide range of geographies, it's essential that generated experiences feel natural to each audience. Up until now, generative pages have only been available in US environments, which limited global teams from taking advantage of AI-assisted page creation. This update removes that barrier by enabling generative pages to be created and used worldwide.

This milestone also provides mechanisms to support makers in producing content that matches their local expectations, enabling pages to respect region-specific language and formatting behaviors for their user base.

Search on Release Planner | Search on Microsoft Learn

Feature details

Generative pages can now be created and used in any supported global region, expanding availability beyond the current US-only footprint. Makers working in different parts of the world can now instruct generative tools to produce pages that reflect the languages and formatting styles their users expect. To support this, makers might need to specify which languages the page should support and how to fetch user preferences for language, number, and date formatting. This allows generated pages to display using the user's preferred language and formatting, including supporting different reading directions for particular languages.

Close

Release Plans Browser: Jukka's site

https://releaseplans.microsoft.com/

Power Apps | Release Planner Lite

Share

Microsoft Release Plans Explorer

Browse and filter upcoming Microsoft product features

Power CAT

1 283	79	57	22
TOTAL RECORDS	SHOWING	GENERALLY AVAILABLE	IN PREVIEW

All | Dynamics 365 | Power Platform | Copilot

CLOUD: Commercial | GCC | GCC High | DoD

Search features, products, investment areas...

All Products | All Waves | All Status | ± 6 months | Reset

- All Products
- Microsoft Power Platform governance and administration
- Power Apps
- Power Automate
- Power Pages

Cards | Calendar | Timeline

Select all on page

Enable online mode to access Dataverse for canvas apps

GA

Power Apps | Building modern apps | 2026 release wave 1 | Jul 2026

Users by admins, makers, or analysts

Access the latest Dataverse data instantly in your offline-first canvas apps. No more waiting for syncs. Switch to online mode when connected and get real-time updates, so you can work faster and acco...

Show details | Copy

Supervise autonomous agents with agent feed

GA

Power Apps | Building modern apps | 2026 release wave 1 | Jun 2026

Users by admins, makers, or analysts

Agent feed empowers businesses to confidently adopt autonomous agents by providing real-time visibility and control over agent activity inside model-driven apps in Power Apps. Users can oversee agent decisions, intervene when necessary, and ensure alignment with business rules and compliance standards. Whether managing financial transactions, handling sensitive data, or navigating legal workflows, agent feed acts as a safeguard that minimizes risk while maximizing operational efficiency. By shifting users from manual task execution to strategic oversight, organizations can scale automation without sacrificing accountability. Supervisors can monitor agent actions, validate outputs, and maintain audit trails, which are especially valuable in high-impact scenarios like customer communications, regulatory compliance, and decision-making processes. This approach helps teams trust in AI-driven workflows but also accelerates digital transformation by enabling teams to focus on higher-value work.

FEATURE DETAILS

Release Plans Explorer: Reza's app

https://youtube.com/watch?v=eJplUNEGy54